

Here is what Opinion Leaders say:



Item# 112: Quadrant Trays (24) UL-LR

Item# 114: Quadrant Trays (24) UR-LL

Item# 116: 3/4 Arch Trays (24) UL-LR

Item# 118: 3/4 Arch Trays (24) UR-LL

Item# 120: Anterior Trays (20)

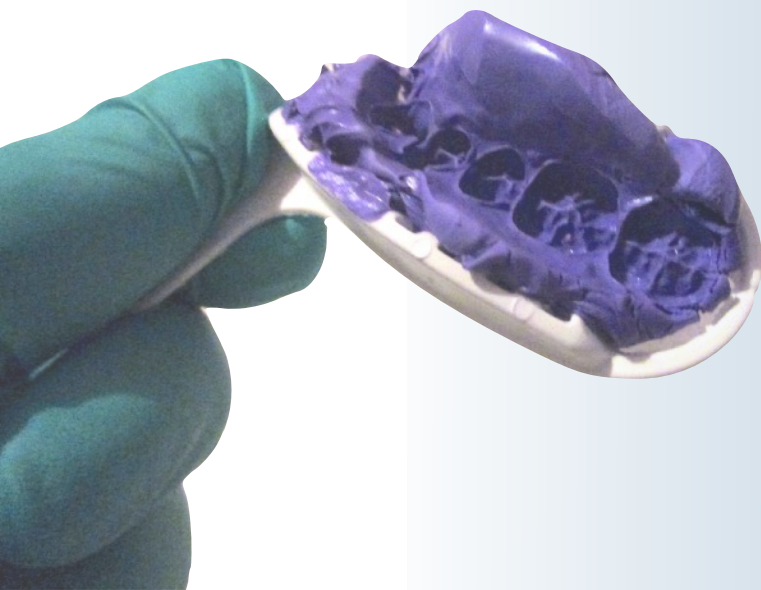

"I've used this innovative system routinely for several years and get excellent clinical results. Also, patient response has been great."

**Ross Nash, DDS**  
Huntersville, NC



"For our single unit posterior crowns, the ThermTray 1 has been our "go to" closed arch impression trays for over a decade. Reliable, accurate, and help us cut our impression material costs."

**Gary Radz, DDS**  
Denver, CO



"This is a fantastic system – superior to any other closed-bite trays. I encourage all our dentists to use it."

**Joe Sherer, Owner, Sherer Dental Laboratories**  
(Retired)

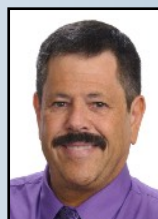

"These unique thermoplastic trays allow more of a "custom tray" effect with ample working time to get a good bite registration. I estimate that I save as much as 50% in impression material."

**Gregori Kurtzman, DDS, MAGD, FACD**  
Silver Spring, MD



"I've used TripleTrays for a long time but I've found that the ThermTray 1 saved me about 50% in impression materials. With that kind of savings, ample working time, and accurate impressions, I absolutely recommend you try these."

**Ian Shuman, DDS, MAGD, AFAAID**  
Pasadena, MD



"It is the most predictable bite tray I have ever used. I like its rigidity and tray width. My impressions are consistently accurate."

**Robert A. Levine, DDS,**  
Fairfax, VA

 **AdvantageDental Products, Inc.**

P.O. Box 415 Lake Orion, MI 48361  
CALL: 800-388-6319

<http://advantagedentalinc.com/index.html>

Rev. 1/2020

# ThermTray 1™

## Closed-Bite Custom Trays

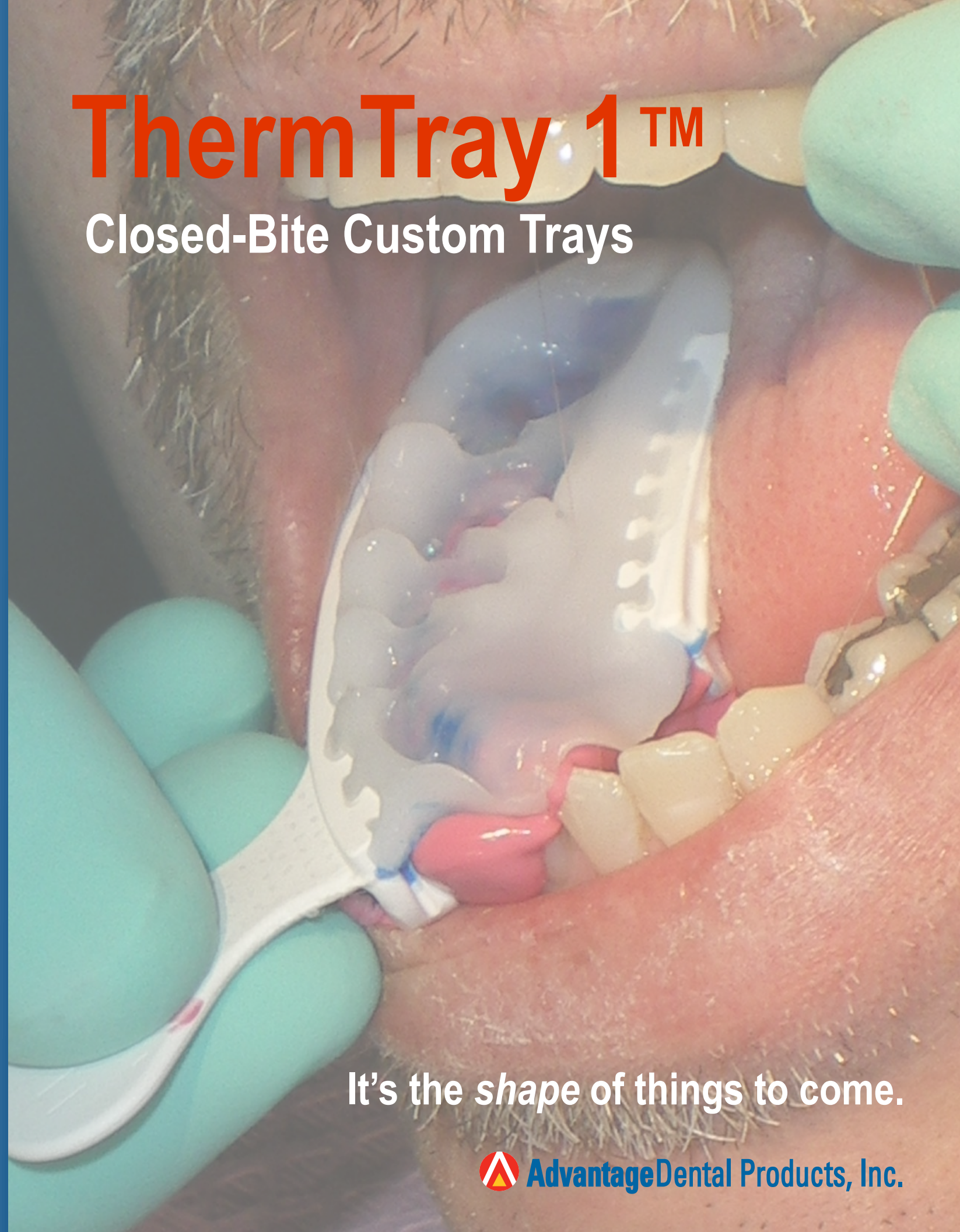

It's the *shape* of things to come.

 **AdvantageDental Products, Inc.**



## Shaped for Savings

You'll use up to **70% less** impression material with Advantage Dental's ThermTray 1 closed-bite custom trays. In fact, the quadrant version requires only 17ml of impression material. Think of the savings per impression! **Think of the savings per year!**

Advantage ThermTray 1 delivers the strength of steel with the disposability of plastic.

Plus, it guarantees a pre-indexed guide to the correct centric bite for superior clinical results.

QUADRANT TRAY



*Thin end-bar is notched to avoid spring back*

## Saves you time in any shape or form

Thanks to the unique thermoplastic bite wafer in every ThermTray1 (quadrant, 3/4-arch or anterior), you'll save valuable time.

It accurately records the teeth opposing the crown or bridge to be made. So, when removed from the patient's mouth, the tray's impression is totally stable—without distortion or spring back.

The thermoplastic bite wafer thus eliminates remakes and adjustments, saving valuable chair time.

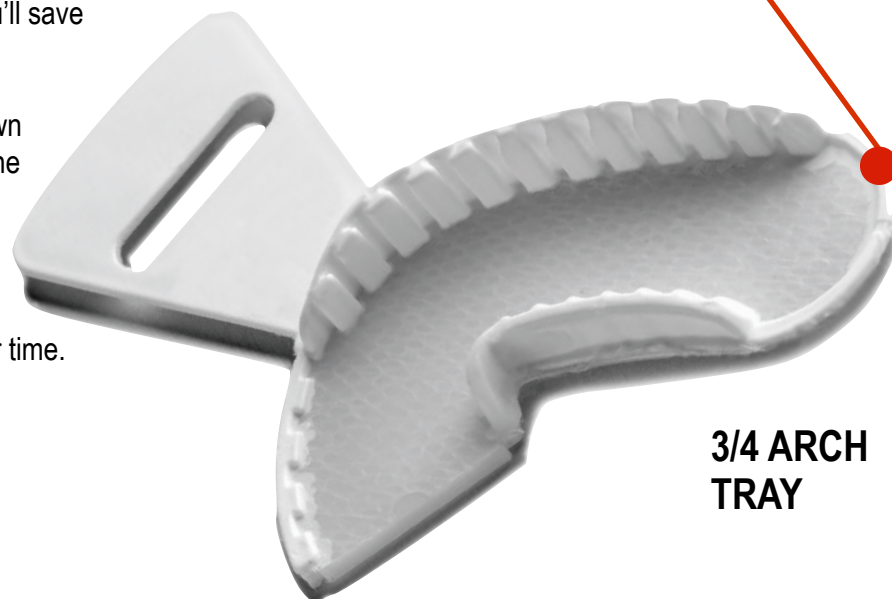

3/4 ARCH TRAY

## Ideal for difficult cases

When challenged by larger arches or the presence of third-molar interference, the 3/4-arch tray will save you money, time and grief. Like the "quad," it provides the same stability and occluded registration for multiple crowns or a bridge. Also, as with the quad-tray, the end-bar may be snipped off if/when posterior interference exists.

## Same principle. Same savings.

The Anterior version of ThermTray 1 features the same function, technique and benefits as the quadrant and 3/4-arch trays. ThermTray 1 is the most accurate, cost-effective, time-efficient & patient-friendly tray system on the market today.

*Macro-retentive grooves to retain impression material*



ANTERIOR TRAY



Video

## Clinical Technique

Dr. Joe Pelerin, DDS, inventor of ThermTray 1, invites you to see the procedure for utilizing this amazing closed-bite system of custom trays.

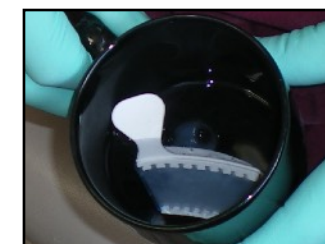

Soften the tray in hot water

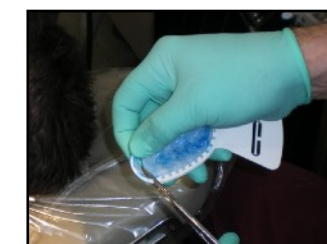

Trim the excess end-bar, if needed



Stretch mesial to set a centric tab

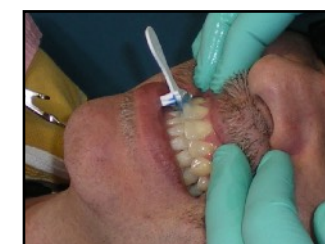

Seat the tray and establish centric



Take the preliminary impression



Remove the tray & bite registration

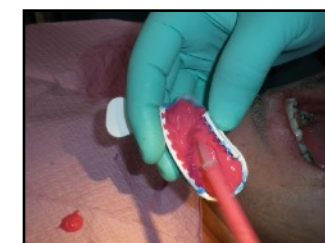

Load the tray with material

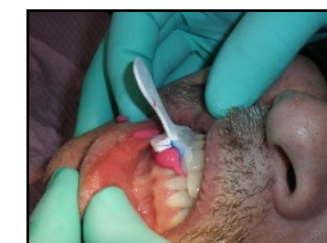

Seat the tray using the centric tab



Final impression w/ bite registration